

# Hialeah Resident's Needs

Creation Date: 5/4/2010

Time Interval: 3/27/2010 to 5/4/2010

Total Respondents: 188

## Sex (Sexo)

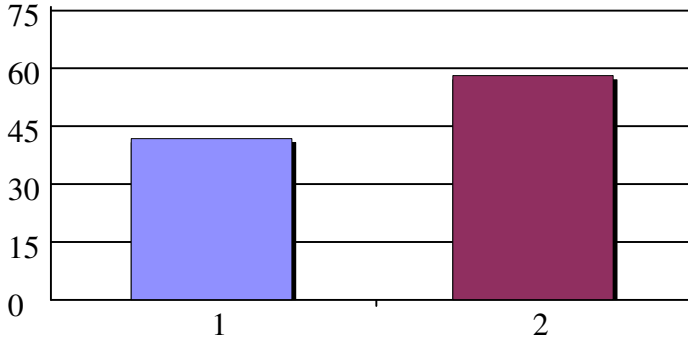

1. Male (Masculino)	77	42%
2. Female (Femenino)	107	58%
Total Responses:	184	
Mean: 1.58	Standard Deviation: 0.49	

## Marital Status (Estado civil)

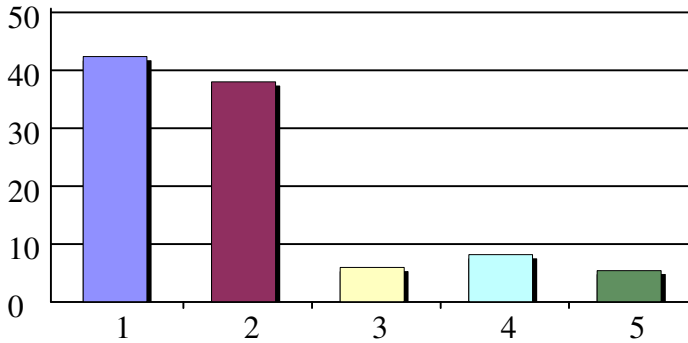

1. Single (Soltero/a)	78	42%
2. Married (Casado/a)	70	38%
3. Separated (Separado/a)	11	6%
4. Divorced (Divorciado/a)	15	8%
5. Widowed (Viudo/a)	10	5%
Total Responses:	184	
Mean: 1.96	Standard Deviation: 1.14	

## English (Ingles)

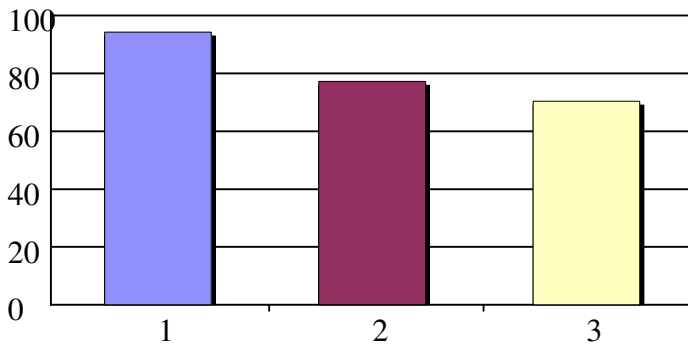

1. Speak (Habla)	83	94%
2. Read (Lee)	68	77%
3. Write (Escribe)	62	70%
Total Responses:	88	

# Hialeah Resident's Needs

## Spanish (Español)

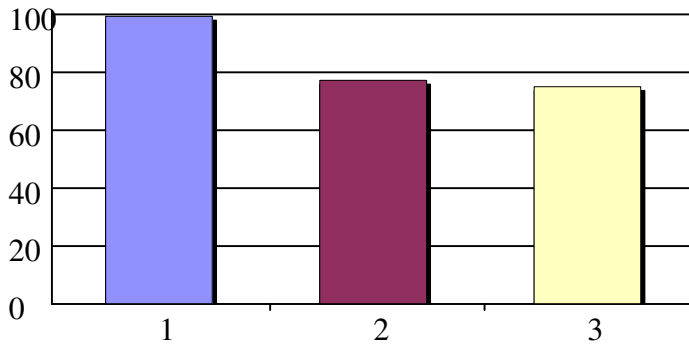

1. Speak (Habla)	180	99%
2. Read (Lee)	140	77%
3. Write (Escribe)	136	75%
Total Responses:	181	

## Chinese (Chino)

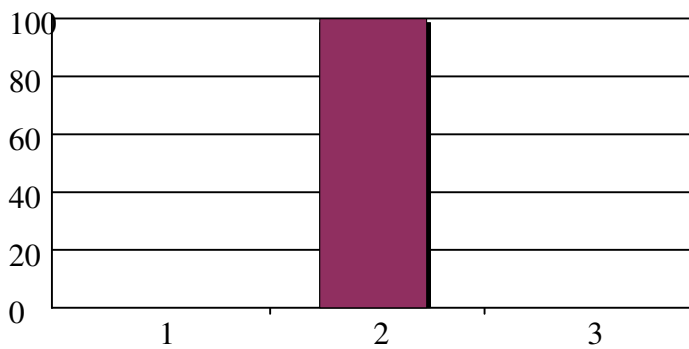

1. Speak (Habla)	0	0%
2. Read (Lee)	1	100%
3. Write (Escribe)	0	0%
Total Responses:	1	

## French (Francés)

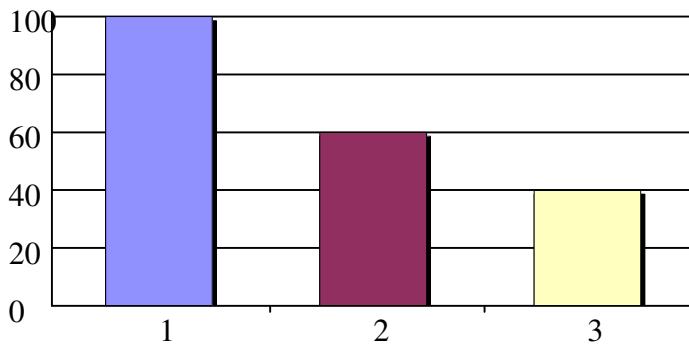

1. Speak (Habla)	5	100%
2. Read (Lee)	3	60%
3. Write (Escribe)	2	40%
Total Responses:	5	

## Creole

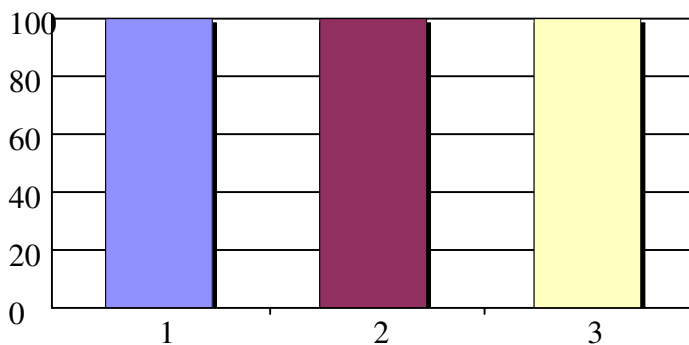

1. Speak (Habla)	1	100%
2. Read (Lee)	1	100%
3. Write (Escribe)	1	100%
Total Responses:	1	

# Hialeah Resident's Needs

## Russian (Ruso)

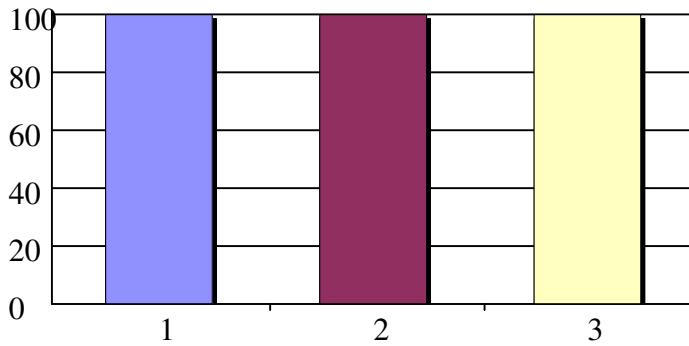

1. Speak (Habla)	1	100%
2. Read (Lee)	1	100%
3. Write (Escribe)	1	100%
<b>Total Responses:</b>	<b>1</b>	

## Language Skills

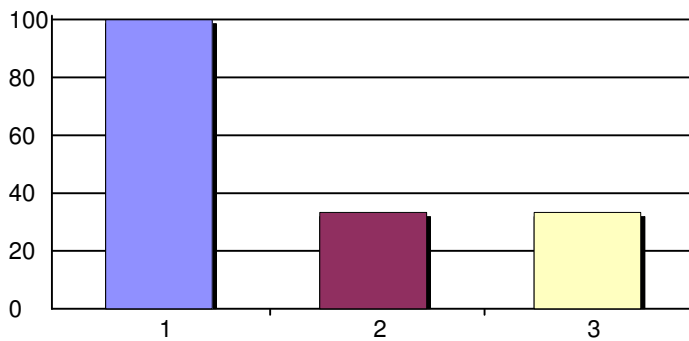

1. Speak (Habla)	3	100%
2. Read (Lee)	1	33%
3. Write (Escribe)	1	33%
<b>Total Responses:</b>	<b>3</b>	

## Do you have any Health Insurance? (¿Tiene algún tipo de seguro de salud?)

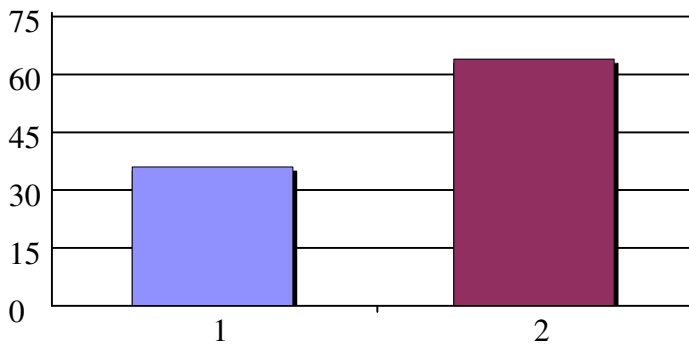

1. Yes (Si)	67	36%
2. No (No)	119	64%
<b>Total Responses:</b>	<b>186</b>	

Mean: 1.64 Standard Deviation: 0.48

## Insurance coverage type (Tipo de cobertura de seguro)

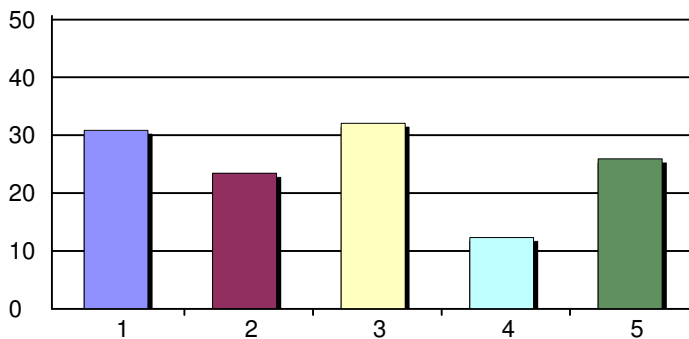

1. Private Insurance (Seguro privado)	25	31%
2. Work Insurance (Seguro de trabajo)	19	23%
3. Medicaid	26	32%
4. Medicare	10	12%
5. Other (Otro)	21	26%
<b>Total Responses:</b>	<b>81</b>	

# Hialeah Resident's Needs

## Cancer

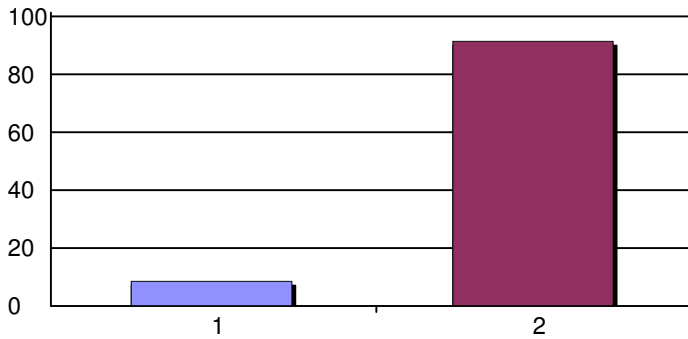

1. Yes (Si) 12 9%  
 2. No (No) 129 91%  
 Total Responses: 141  
 Mean: 1.91 Standard Deviation: 0.28

## Diabetes

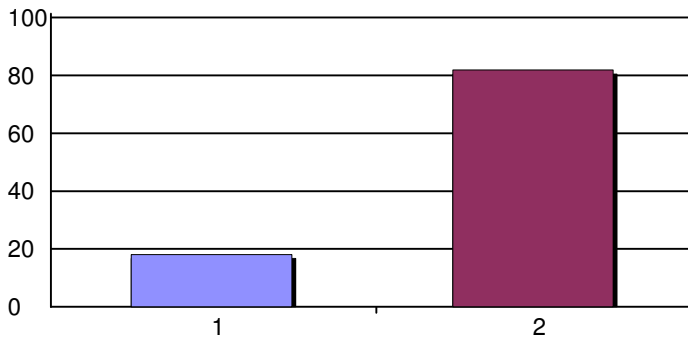

1. Yes (Si) 27 18%  
 2. No (No) 122 82%  
 Total Responses: 149  
 Mean: 1.82 Standard Deviation: 0.39

## Mental health

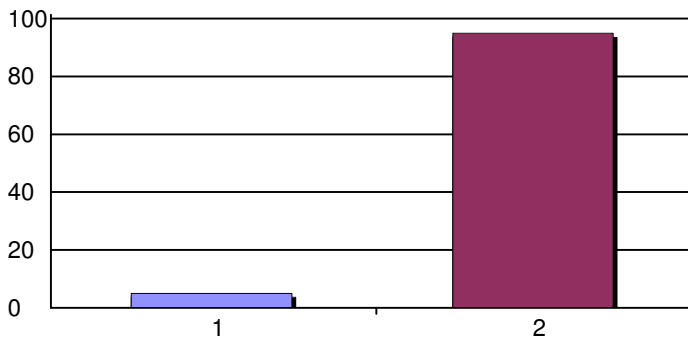

1. Yes (Si) 7 5%  
 2. No (No) 131 95%  
 Total Responses: 138  
 Mean: 1.95 Standard Deviation: 0.22

## Alcoholism

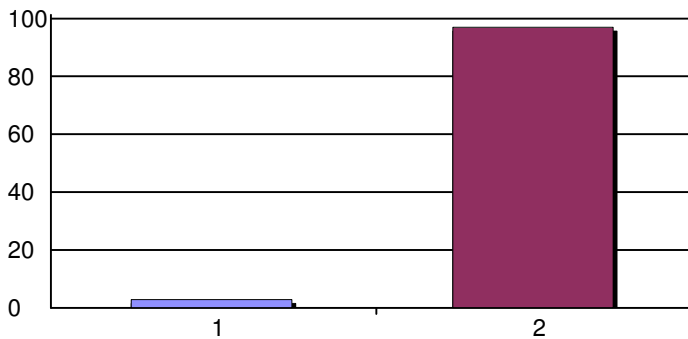

1. Yes (Si) 4 3%  
 2. No (No) 132 97%  
 Total Responses: 136  
 Mean: 1.97 Standard Deviation: 0.17

# Hialeah Resident's Needs

## Substance abuse

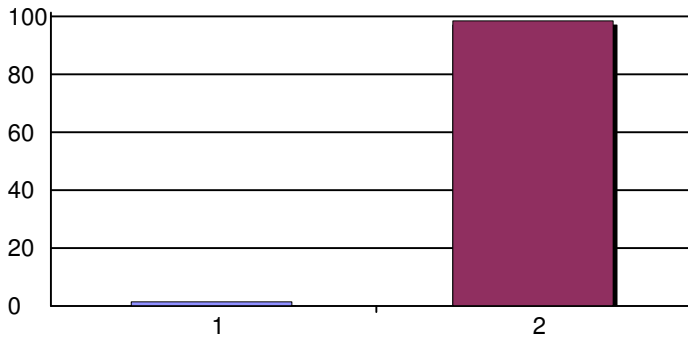

1. Yes (Si) 2 1%  
 2. No (No) 132 99%  
 Total Responses: 134  
 Mean: 1.99 Standard Deviation: 0.12

## Depression

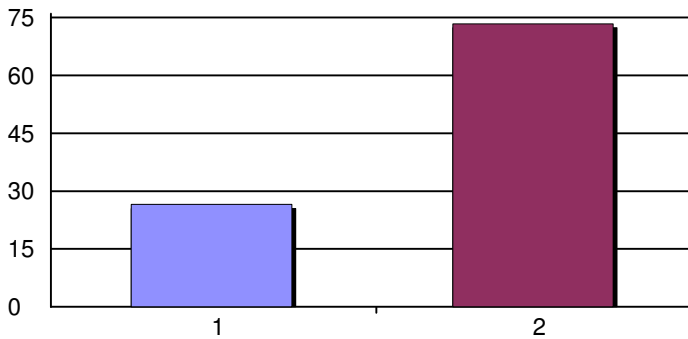

1. Yes (Si) 38 27%  
 2. No (No) 105 73%  
 Total Responses: 143  
 Mean: 1.73 Standard Deviation: 0.44

## Anxiety

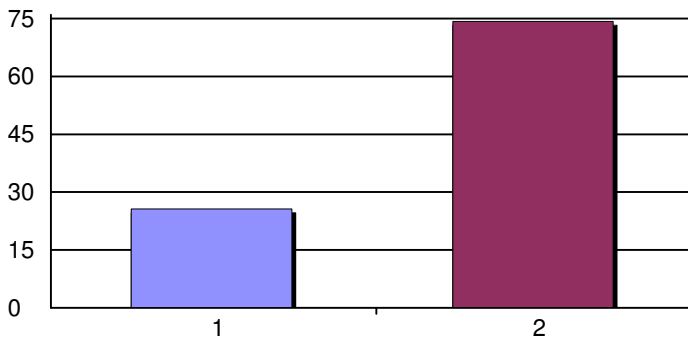

1. Yes (Si) 37 26%  
 2. No (No) 107 74%  
 Total Responses: 144  
 Mean: 1.74 Standard Deviation: 0.44

## Do you have emotional support? (¿Tiene apoyo emocional?)

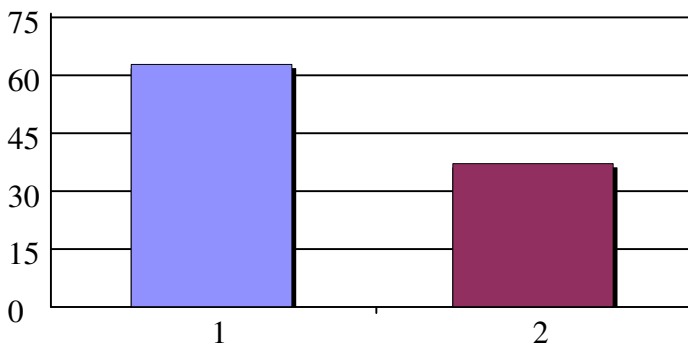

1. Yes (Si) 110 63%  
 2. No (No) 65 37%  
 Total Responses: 175  
 Mean: 1.37 Standard Deviation: 0.48

# Hialeah Resident's Needs

**If yes please tell us what? (¿Si es si, por favor diganos cual?)**

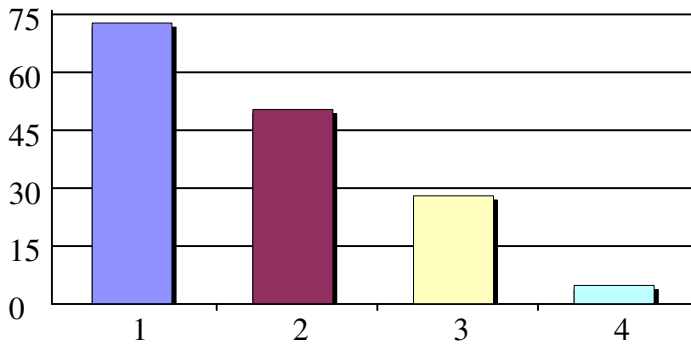

1. Close relatives (Familiares cercanos)	91	73%
2. Friends (Amigos)	63	50%
3. Church (Iglesia)	35	28%
4. Clubs (Clubes)	6	5%
Total Responses:	125	